

Drain: THOMAS BUTLER **Drain #:** 202
Improvement/Arm: MAIN, RECONSTRUCTION (1985), RELOCATION (1999)
Operator: J. LIVINGSTON **Date:** 10-5-03
Drain Classification: Urban/Rural **Year Installed:** 1893

GIS Drain Input Checklist

- Pull Source Documents for Scanning _____ *jug*
- Digitize & Attribute Tile Drains _____ *jug*
- Digitize & Attribute Storm Drains _____ *n/a*
- Digitize & Attribute SSD _____ *n/a*
- Digitize & Attribute Open Ditch _____ *jug*
- Stamp Plans _____ *n/a*
- Sum drain lengths & Validate _____ *jug*
- Enter Improvements into Posse _____ *jug*
- Enter Drain Age into Posse _____ *jug*
- Sum drain length for Watershed in Posse _____ *jug*
- Check Database entries for errors _____ *jug*

QC'd Summary OK slw ✓ 11-24-2003

**Gasb 34 Footages for Historical Cost
Drain Length Log**

Drain-Improvement: THOMAS BUTLER

Drain Type:	Size:	Length ()	Length (DB Query)	Length Reconcile	If Applicable	
					Price:	Cost:
TILE	8"	350'	350'		2. ⁰⁰ / ₁₁	700. ⁰⁰
	10"	2784'	2784'		3. ⁰⁰ / ₁₁	8352. ⁰⁰
	12"	4236'	4236'		4. ⁰⁰ / ₁₁	16944. ⁰⁰
OPEN DITCH	—	170'	170'		19. ⁵⁵ / ₁₁	3323. ⁵⁰

Sum: 7540' 7540' \$29319.⁵⁰

Final Report: n/a

Comments:

September 20th 1893

19 DAY. HAMILTON CIRCUIT COURT, September TERM, 1893

Court met at 8 1/2 o'clock a.m. pursuant to adjournment.

Present the Hon. R. R. Stephenson Judge and all Court officers.

Whereupon the sheriff proclaimed said Court open and the following proceedings were had therein:

Thomas N. Butler

Drain, No. 951.

Come now the commissioners heretofore appointed herein and file herein their report as follows:

Report of Commissioners:

To the honorable judge of the Hamilton Circuit Court: The undersigned, Commissioners of Drainage, to whom was referred the petition of Thomas N. Butler for the drainage of the West half of the North West quarter of the South East quarter also North East quarter of South West quarter South East quarter of South West quarter Sec 17, T. 20, R. 4 East; Also South East quarter of the North West quarter South West quarter of the North West quarter North West quarter of the North West quarter North East quarter of the North West quarter. All in Sec 7, T. 20, R. 4 East in Hamilton County, respectfully report that they have inspected personally all the lands described in said petition, and all other lands liable to be affected by the construction of the proposed work, and are of the opinion that the proposed drainage will be of public utility, a benefit to the tract & the neighborhood and will benefit public highways and that the same can be accomplished at an expense less than the aggregate benefits to the lands to be affected thereby and after making the necessary surveys and examinations they are of the opinion that the method of drainage should be as follows to wit:

Beginning at or near the south West corner of the North East quarter of the South East quarter of sec 17, T. 20, R. 4 East on the land heretofore described belonging to Thomas N. Butler and running thence North 4° 30' East 350 ft. Thence North 57° East 150 ft. Thence North 43° East 220 ft. Thence

North 51° 30' East 70 feet thence North 61° 30' East 285 feet.
 Thence East 165 feet. Thence north 616 ft terminating in
 Little Cicero Creek, about 54 rods north of the North west
 corner of the E. 1/4 North East quarter of sec 8 T. 20 R. 4 East,
 also on arm or branch No 1, about 30 rods south 20
 rods East of North West corner of North East quarter of sec 8,
 T. 20 R. 4 East on the land heretofore described belong to C. C.
 Phillips and running thence North 45° East 300 ft, Thence
 South 15° East 300 feet thence East 100 feet thence North 45° East
 280 feet thence north 280 feet thence north 37° East 200 feet
 thence north 27° East 300 feet " 36° " 300 "

" " 41° " 600 " " 53° " 400 "
 East 1400 feet Thence north 37° East 300 feet Thence north
 70° East 700 feet " 500 " " South 70°
 East 100 feet Thence East 200 feet north 77° East 200 feet
 Thence North 58° " 100 " " 87° " 100 "

Thence East 436 feet terminating in Little Cicero Creek 40 rods
 south 30 rods East of the North West corner of the North East
 1/4 Sec 9 township 20 Range 4 East, also arm or branch
 No 1, commencing at station 44 on arm no 1. Thence north 1500
 terminating in Little Cicero about 40 rods west of the North
 East corner of North West quarter of sec 9, T. 20 R. 4. also
 arm no 3 commencing at station 36 on arm no 1. Thence North
 1100 feet terminating in Little Cicero Creek about 80 West
 of the corner of North West quarter of 9, 20, 4.

Total fall is 2071 feet. The fall in the main Ditch is
 as follows:

Station	To Station	Fall
0	To Station 13	22/100 full to each 100 feet.
" 13	" " 15	21/100 " " " " " "
" 15	" " 27	18/100 " " " " " "
" 27	" " 31	22/100 " " " " " "
" 31	" " 44	10/100 " " " " " "
" 44	" " 63	28/100 " " " " " "
" 63	" " 67	27/100 " " " " " "
" 67	" " 78	33/100 " " " " " "
" 78	" " 81	34/100 " " " " " "
Arm No 1,		
" 0,	To Station 17	20/100 " " " " " "

East quarter of sec 9 Tp 20 R 4 East.

Under nos. from station 25 to station 45 is abandoned & left out
Specifications.

Main line of the Thomas & Butler ditch to be
constructed as follows:

Station 0 to Station 3+50 one (1) row 8 inch tile

" 3+50 " " 64+50 " " 10 " "

" 64+50 " " 84+10 Terminus on row 17 " "

Wm No 1 Station 0 to Station 10 one row 6" tile,

" " " " 10 " " 17 " " 8" "

" " " " 17 " " 25 " " 14" "

" " " " 45 " " 63 " " 8" "

" " " " 63 " " 69+36 " " 8" " 10 Row 10 in tile

Wm No 2 " " 0 " " 13 One " 10" tile,

" " 3 " " 0 " " 11 " " 10" "

" " 4 " " 0 " " 16+70 of Row 17 " "

All tile to be of good merchantable quality well
burned of deep color, to be laid in the ditch to the
established grade laid in a straight line evenly matched
together no tile to be covered until after inspection
after which inspection shall be covered with all earth
necessary.

All of which is respectfully submitted,

J. B. Simclair,
Eli Stalker, } Commissioners.
J. S. Boyner.

To the Honorable Judges of the Hamilton Circuit
Court: we respectfully submit the following bill of
expenses on the T. & Butler drain.

J. B. Simclair	Commissioner	7 days	21.00
Eli Stalker	"	10 "	30.00
J. S. Boyner	Engineer	10 "	40.00
Art Austin	Rodeman	2 "	3.00
J. Caraway	Chairman	2 "	3.00
J. E. Driscoll	"	2 "	3.00
T. H. Butler	"	1 "	1.50
A. Langolf	Assessor	1 "	1.50
Ben Hagle	Rodeman	1 "	1.50

Examined and allowed. R. R. Stephenson
Judge.

June 9 , 1955

To the Judge of the Hamilton County Circuit Court.

Re; Thos. P. Butler Drain, Cause No A 8874.

Amende Report of the Petition for the repair and clean out
of the Thos. P. Butler Drain.

The petition and ~~and~~ Viewers report was approved and ordered constructed
as per plans and specifications .

The petition was considered by the viewers , Engineer and Interested
parties and thought they had recommended a complete job.

The work was advertised and contract awarded as per. report.

Since no repair job can be fully determined until work is fully examined
we find it will be necessary to extend the tile approx 600 lin. ft.

+ / - to make a complete job.

The work will be done on the basis of the original contract price.

The extra work ~~and~~ Supervision will cost approx \$ 600.00 above
the original contract. X

The extra work will be added assessment above the original assessment
on parties benifited.

We respectfully request your approval for the continueing and
completion of the workand the extra assessments.

The Contrartor has his equipment and men on the job and it would an
unnecessary delay and extra expense to delay the approval.

Respectfully Submitted

R D Horney

R.D.Horney, Sup't. Construction.

Thos.P. Butler Drain.

*Notices were mailed to interested Parties
June 11 A M 1955
Notify them would be an approx 25% increase
in assessments ~~in Return postal order~~
R D H*

do not take out

FILED

DEC 1 - 1953

Clarence DeVaney
Clerk Hamilton Circuit Court

A m e n d e d R e p o r t

IN THE MATTER OF THE PETITION)
FOR THE REPAIR AND CLEAN-OUT)
OF WHAT IS KNOWN AS THE)
THOMAS P. BUTLER DITCH)

NO. 8874

E.
FRED LINGS

Dec. 31 - 1953

(No one appeared at this hearing)
Dec 31 - 53

Dec 31 / 53

A claim, to be properly itemized, must show: Kind of service, where performed, dates service rendered, by whom, rate per day, number of hours, rate per hour, price per foot, per yard, per hundred, per pound, per ton, etc.

Hamilton County, Indiana

To Howard Heavilon Dr.

On Account of Appropriation for Ditch Allocation, Thos J. Butler contract

19 <u>55</u>	ORDER NUMBER	ITEMIZED CLAIM	DOLLARS	Cts.
Aug		Total contract complete	1475.00	
		618 lin. ft. 12 " , extra work @ 1.10 per ft	679.80	
		Total cost	2154.80	
		Less for tile to Independent Concrete Pipe Co	909.10	
		Less previous payment	1032.50	
			1941.20	7941 60
		To Bal Acc't.	215.70	
			213 20	

Filed Mar 18-1957

Pursuant to the provisions and penalties of Chapter 155, Acts of 1953,

I hereby certify that the foregoing account is just and correct, that the amount claimed is legally due, after allowing all just credits, and that no part of the same has been paid.

Howard Heavilon

Date _____, 19_____

Title _____

CLAIM No..... WARRANT No.....

IN FAVOR OF

Howard Heavilon

Ditch allocation

TOTAL \$ 213.70

**ON ACCOUNT OF APPROPRIATION
Payment**

For Final assessment of Thos J. Bytler Drain

Allowed 19

In the sum of \$

Commissioners Hamilton County

I have examined the within claim and hereby certify as follows:

That it is in proper form.

That it is duly authenticated as required by law.

That it is based upon { contract, statutory authority.

That it is apparently { correct, incorrect.

Auditor

STATE OF INDIANA, HAMILTON COUNTY:

I certify that the within bill is true and correct; that the supplies and materials therein itemized and for which charge is made were ordered by me and were necessary to the public business; that each and every item has been delivered to me at prices mentioned and was in accordance with contract, except

213.70
18/11/19

STATE OF INDIANA)
HAMILTON COUNTY)

IN THE HAMILTON CIRCUIT COURT
OCTOBER TERM-1953

IN THE MATTER OF THE PETITION)
FOR THE REPAIR AND CLEAN-OUT)
OF WHAT IS KNOWN AS THE)
THOMAS P. BUTLER DITCH)

NO. A8874

The report of the viewers was favorable and was filed.

Report of R. D. Horney, County Surveyor, who was appointed to supervise the construction of above drain, would respectfully report that he has made a survey of the above drain and did proceed and definitely determine the best and cheapest method of drainage, the terminal and route, location, character of the proposed work, and fix the same by metes and bounds, courses and distances and descriptions, including grades and bench marks including all necessary areas, estimated the cost thereof, divided the drain or ditch into sections of not more than one hundred feet in length, and computed and set out the number of cubic yards of excavation in each section, assessed the benefits of damages as the case may be, to each separate tract of land in the water shed to be affected thereby and to easements held by railways or other public or private corporations, or towns, including

any land rights, easements, or water power, injuriously or beneficially affected, and do make report to the court under oath.

LOCATION Begin near the center of Section 17, Township 20 North, Range 4 East, thence in a northerly direction terminating in Cicero Creek. Approximately 80 rods East and 60 rods North of the center of Section 8, Township 20 North, Range 4 East, in Jackson Township, Hamilton County. Approximately 4 miles West and $1\frac{1}{2}$ miles North of Arcadia; or 2 miles East of State Road #31, and $1\frac{1}{2}$ miles South of County line between Hamilton and Tipton County.

REQUIREMENTS AND RECOMMENDATIONS: The old tile ditch is under the fence and several fence posts have been driven through the tile and damaging the ditch so it will not work.

At Terminus - Construct open ditch from Cicero Creek South approximately 250 Lin. ft. 3 ft. wide tile in slope $1\frac{1}{2}$ to 1 at end of tile. 1 piece of ~~16"~~^{16"} / 5" corrugated pipe 16.0 feet long with corrugated end section, at road between Sections 17 - Sec. 8 construct 12" open inlet. Thence South approximately 10 ft. West of fence line 1 row 12" tile, approximately 1320 lin. feet † or -. And connect to old ditch. Also 15" open inlet near the deep cut. Also grub and clear old cut at least 25 ft. on each side of tile. Inspect and repair. Inspect any other places as Engineer or authorized representative requires. Make 2 connections from old ditch to new - as indicated by Engineer.

Recapitulation

Open ditch	100.00
1 piece 15" corrugated pipe 16'-0	25.00
1 corrugated end section	40.00
1,320 lin. ft. 12" tile in place complete	1,320.00
2 († or -) ^{12"} 15" open inlets complete, each \$40	80.00
2 Connections	35.00
Miscellaneous	<u>100.00</u>
	\$1,790.00

Attorney	\$270.00
Record & Release	10.00
Printing	10.00
Supervision	100.00
Court	<u>10.00</u>

1475.00

400.00

Viewers:

Carry Endicott	2 da.	\$ 10.00
Roy Dewey	2 da.	10.00
Roy D. Horney, Engineer & Helper		<u>100.00</u>

120.00

April 16
 Awarded to Howard Havelin 1475.00
 Est. #1 July 15 Claim \$1032.50
 618 lift & tile 12" tile c/10
 Aug 3 Claim to help Cant. P.P. 6

\$2,220.00
1475.00
<hr/>
679.80
2154.80
909.10
<hr/>
1845.70
1320.00

AMENDED REPORT

THOMAS P. DITLER

NO. 874

NAMES	DESCRIPTION OF LANDS	Section	Township	Range	Acres Assessed		Acres Benefited		Amount Of Benefits		Amount of Assessment		Total Assessment	
					A	Hun	A	Hun	\$	Cts.	\$	Cts.	\$	Cts.
John C. McIntee Arcadia	Pt SE NW	NE	17	20	4	20	50	20	50	319	90	281.57 328.63	281.57 328.63	
<i>Kenneth Smith</i>														
Harvey E. Dittler Lakesport, Calif.	Pt NW	SE	17	20	4	17	65	17	65	296	00	242.41 269.16	242.41 269.16	
Thomas P. Dittler Arcadia, N. C.	Pt NW NW	NE	17	20	4	3	00	3	00	50	33	41.21 68.68	41.21 68.68	109.89
	Pt SW	NE	17	20	4	5	00	5	00	83	88	76.25	76.25	122.00
A. V. Wallace 1943 Carolton Ave.	Pt NE Pt SE	SE NE	17	20	4	20	00	20	00	335	50	274.50 205.00 412.05	274.50 205.00 412.05	
	Pt	NE	17	20	4	30	00	30	00	503	25	157.50	157.50	
	Pt	NE	17	20	4	2	00	2	00	33	55	37.47 31.00	37.47 31.00	
	Pt SW	SE	8	20	4	10	00	10	00	7	00	4.60 5.00	4.60 5.00	718.62
esse Wallace	Pt NE SW	SE	17	20	4	10	00	10	00	167	75	137.35 152.00	137.35 152.00	
	Pt	NE	17	20	4		60		60	10	06	8.24 9.25	8.24 9.25	
	1/2 of 1/4	SE	8	20	4	20	00	20	00	11	00	8.20 8.00	8.20 8.00	159.79
Lifford Roberts 1737 N. Broadway Chicago, Illinois	Pt NW of 1/4	NE	17	20	4	14	00	14	00	173	25	141.89 157.50	141.89 157.50	141.89
Ibert Overshiner Arcadia	Pt NW	NE	17	20	4	10	00	10	00	123	75	101.35 122.50	101.35 122.50	101.35
Herman Bassett Arcadia	Pt NW	NE	17	20	4	19	35	19	35	239	16	196.11 227.00	196.11 227.00	196.11
Lifford Baits Arcadia	Pt NW	SE	8	20	4	5	00	5	00	7	00	4.55 5.00	4.55 5.00	4.55
Ibert Berg N.R. 5 Days Road Pt. Wayne, Indiana	Pt NW NW	SE	8	20	4	5	00	5	00	7	00	4.55 5.00	4.55 5.00	4.55
						119.2	10							
												1955.73	1955.73	

NAMES	DESCRIPTION OF LANDS	Section	Township	Range	Acres Assessed		Acres Benefited		Amount Of Benefits		Amount of Assessment		Total Assessment	
					A	Hun	A	Hun	\$	Cts.	\$	Cts.	\$	Cts.
John Berr Arcadia	Pt E 1/4 NE	8	20	4	10	00	10	00	11	00	9 10 20 00	9 10 20 00	9	10
Albert & John Berr Arcadia	Pt W.	8	20	4	6	00	6	00	8	00	4 46 4 00	4 46 4 00	5	46
William J. Harmon Arcadia	Pt NE	8	20	4	5	00	5	00	7	00	4 55 4 00	4 55 4 00	4	55
Hamilton County Highway	E & W thru	8	20	4										
	E - W Det.	8	21	7	21	00					25	10	25 10 44 21	25 10
													44 21	
													1999 94	
	Page 1 =				1955	73								
	" 2 =				44	21								
					1999	94								
	Estimate				1995	00								
	Over				494									

The estimate has been made and cost divided equally among the different lands and County Highways of Hamilton County, and State Highways affected. The assessments sheet attached, attorneys fees, court costs, incidentals, viewers, engineers, helpers, mileage, stakes and superintendent of construction.

R. D. Horney, or his authorized assistant, will have full charge of the work and no work shall be changed or deviated from without his approval.

STATE OF INDIANA)
HAMILTON COUNTY) SS:

I, the undersigned engineer to whom was referred the above entitled petition for construction after being duly appointed, say that I have personally examined the whole line of proposed ditch, that the assessments herein made are correct, just and equitable to all concerned herein as interested, that no land will be injured by said proposed drain, and the above and foregoing report is true in substance and in fact as I verily believe.

R. D. Horney

Approved

Carry F. Endicott

Subscribed and sworn to before me this 30th day
of November, 1953.

Fred Thomas

Notary Public

Authority
Section 9, Page 1174-1175
Acts of Indiana General Assembly, 1933

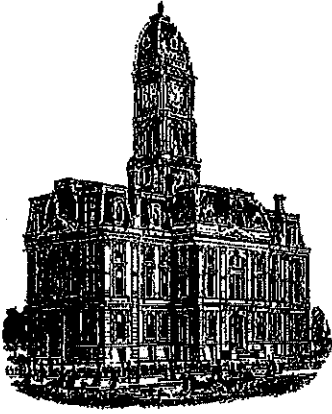

Kenton C. Ward, CFM
Surveyor of Hamilton County
Phone (317) 776-8495
Fax (317) 776-9628

Suite 188
One Hamilton County Square
Noblesville, Indiana 46060-2230

Map Correction-Field Verification

Drain Number: #202

Drain Length: N/A

Drain Name: Thomas Butler

Change + / - : N/A

Date: 11-17-2021

New Length: N/A

Verified By: SLM, BKR

Notes & Sketch: See attached as-built sheets.

The road improvements for 276th and 281st Street (Phase I) modified the existing regulated drain. The changes were outlined on the plans sponsored by Indiana Department of Transportation and stamped by RQAW. The plans had a project number of 1383334 and changes to the drain were shown on sheet 20.

The project replaced 68 feet of 12" tile with 68 feet of 15" RCP and set two new structures on each side of the road.

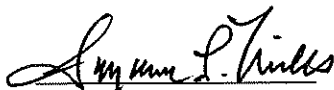
Suzanne L. Mills
GIS Specialist

HAMILTON COUNTY SURVEYOR'S OFFICE

"AS-BUILT" RECORD DRAWING THOMAS BUTLER REGULATED DRAIN



Scale: 1" = 40'

Drawn By: Teresa Dudley
DATE: 8-26-2021

THE AS-BUILT SURVEY USED THE FOLLOWING DATUM:
HORIZONTAL DATUM: NAD 1983 (CONUS) INDIANA EAST 1301
VERTICAL DATUM: (NAVD 88) (GEOID 18)

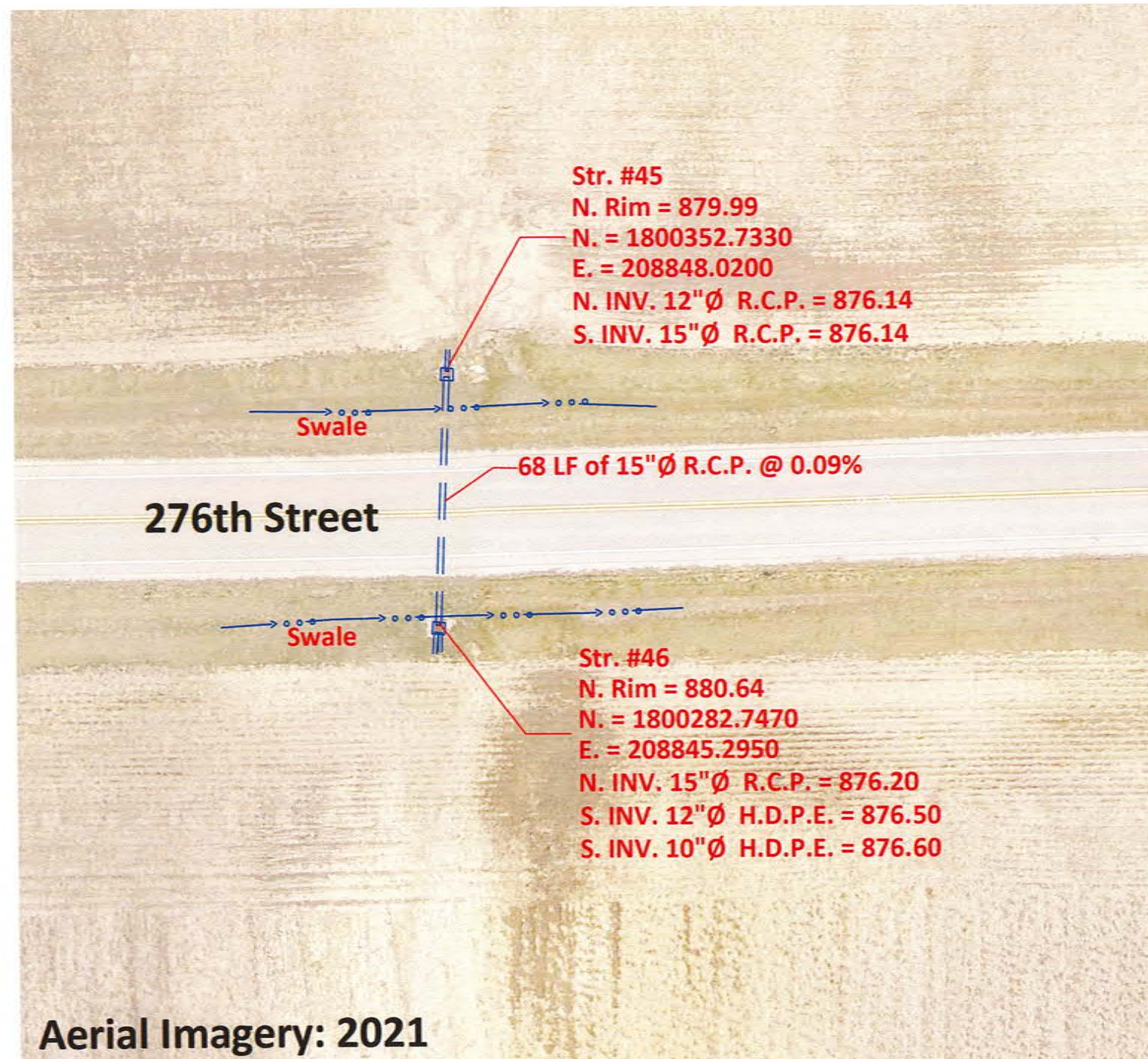

"AS-BUILT" CERTIFICATION

"AS BUILT" INFORMATION COLLECTED BY HAMILTON COUNTY SURVEYOR'S OFFICE. I HEREBY CERTIFY TO THE BEST OF MY KNOWLEDGE AND BELIEF, A TRUE AND CORRECT REPRESENTATION OF THE LOCATIONS AND ELEVATIONS OF THE "AS-BUILT" REGULATED DRAIN IMPROVEMENTS. INFORMATION OBTAINED BY FIELD SURVEY ON 8/25/2021.

CERTIFIED BY:

BRIAN K. RAYL, PS
PROFESSIONAL SURVEYOR
INDIANA LICENSE NO. 20100070

DATE: October 1, 2021



THIS DRAWING IS NOT INTENDED TO BE REPRESENTED AS A RETRACEMENT OR ORIGINAL BOUNDARY SURVEY, A ROUTE SURVEY, OR SURVEYOR LOCATION REPORT EXISTING STRUCTURE NUMBERS FROM INDOT CONTRACT NUMBER R-37443 DATED JANUARY 24, 2017.



HAMILTON COUNTY, INDIANA
HAMILTON COUNTY SURVEYOR'S OFFICE
HAMILTON COUNTY GOVERNMENT AND JUDICIAL CENTER
ONE HAMILTON COUNTY SQUARE, SUITE 188
NOBLESVILLE, IN 46060
PHONE: (317) 776-8495
FAX: (317) 776-9628
SURVEYOR@HAMILTONCOUNTY.IN.GOV